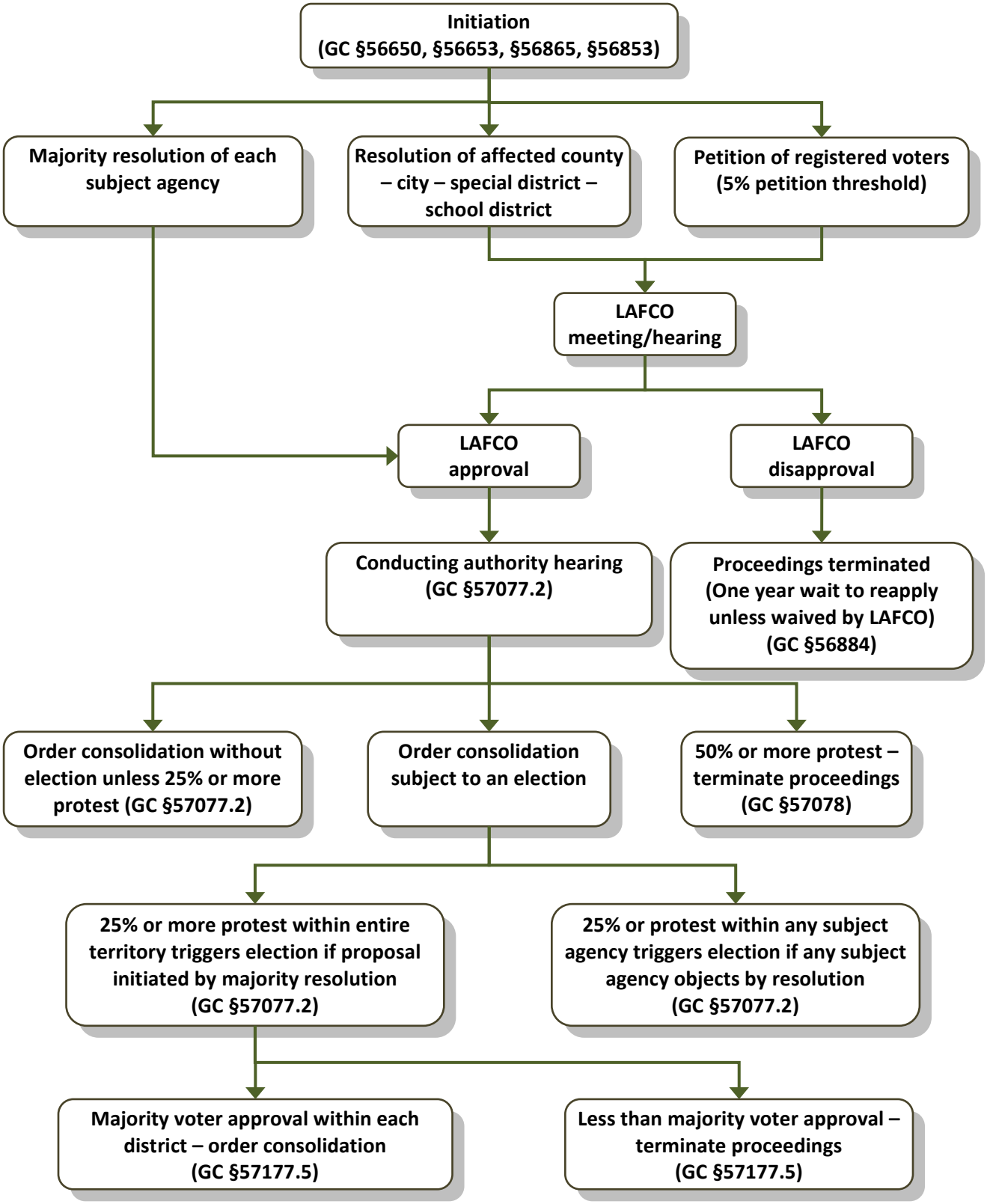District Consolidation – Registered Voter District
(not initiated by LAFCO)