



Seismic Upgrades and  
Building Alterations

# Kensington Community Center

## Existing Building



**GLASS** Associates, Inc.  
architecture & planning





Seismic Upgrades and  
Building Alterations

# Kensington Community Center

## Revised Building



**GLASS** Associates, Inc.  
architecture & planning



Seismic Upgrades and  
Building Alterations

# Kensington Community Center

59 Arlington Avenue  
Kensington, CA 94707  
for the  
Kensington Police Protection &  
Community Services District

**GLASS Associates, Inc.**  
architecture & planning

337 17th Street, Suite 100  
Oakland, CA 94612

T.510.788.5888

© 2018 GLASS Associates, Inc.  
architecture & planning

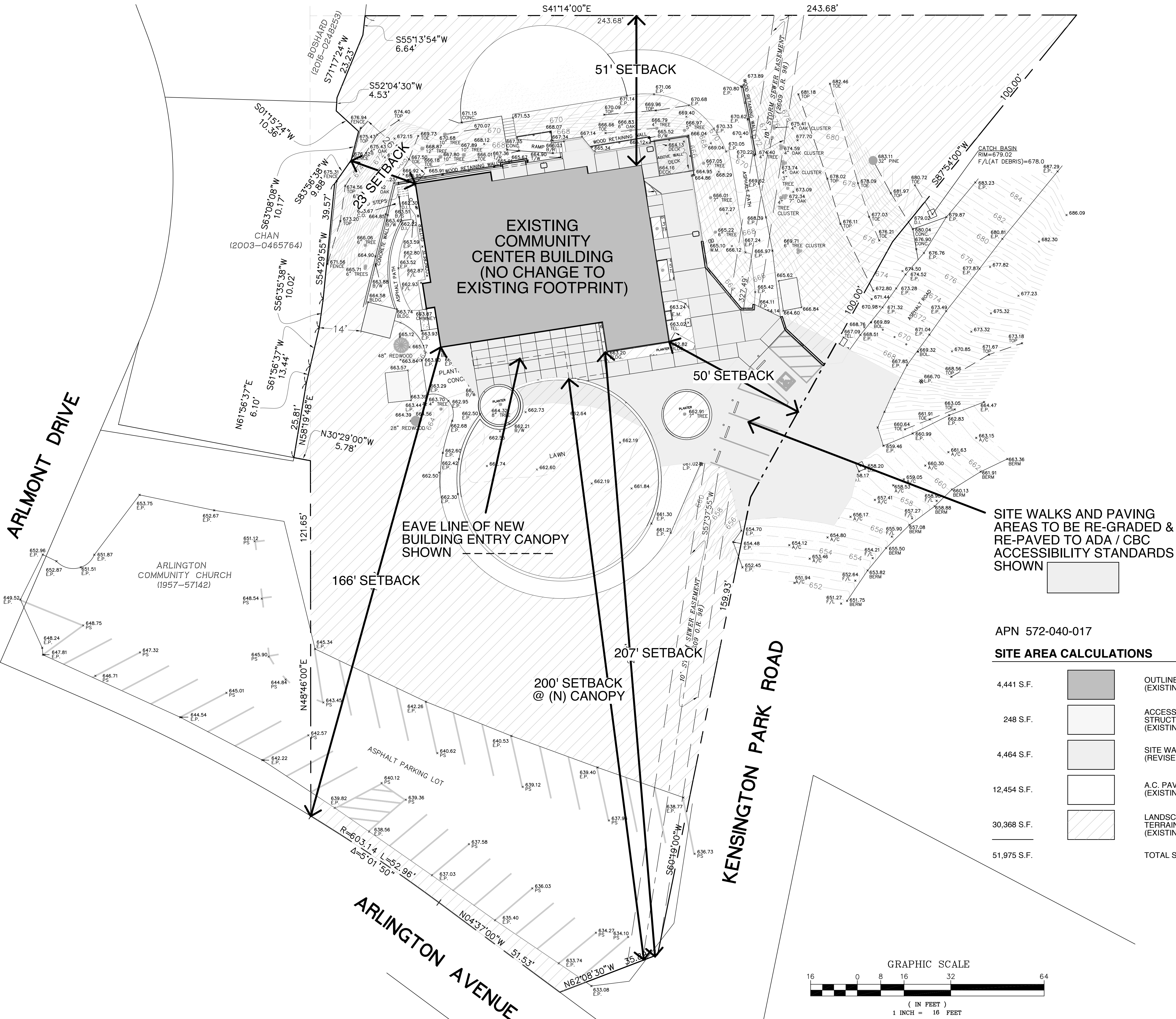

## SITE PLAN



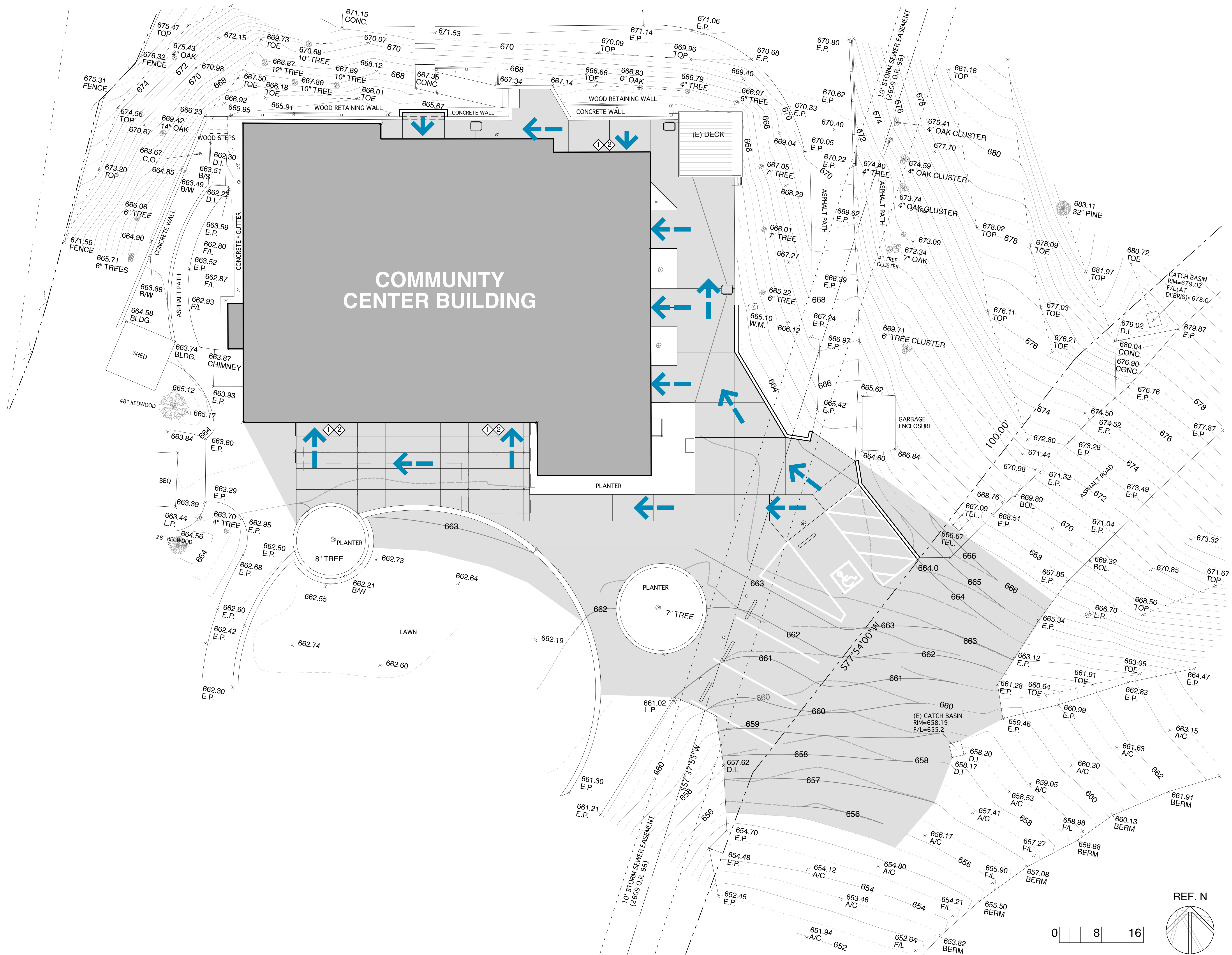

Seismic Upgrades and  
Building Alterations

# Kensington Community Center

59 Arlington Avenue  
Kensington, CA 94707  
for the  
Kensington Police Protection &  
Community Services District

**GLASS Associates, Inc.**  
architecture & planning

337 17th Street, Suite 100  
Oakland, CA 94612

T. 510.788.5888

© 2018 GLASS Associates, Inc.  
architecture & planning

## SITE PATH OF TRAVEL PLAN

REF. N

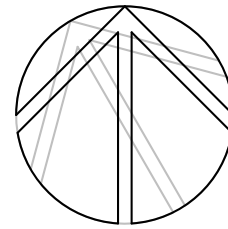

0 8 16



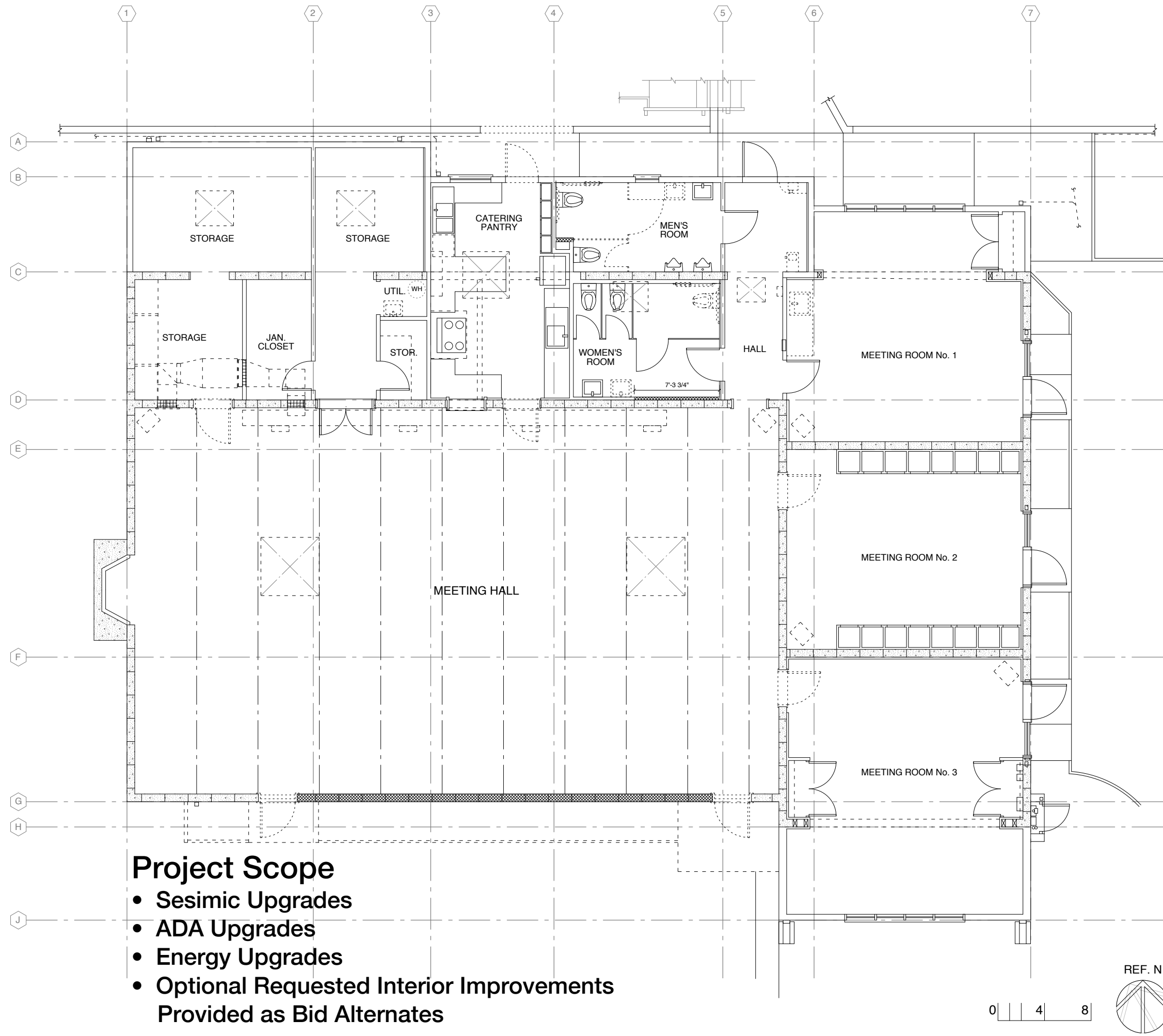

## Project Scope

- Sesimic Upgrades
- ADA Upgrades
- Energy Upgrades
- Optional Requested Interior Improvements  
Provided as Bid Alternates

Seismic Upgrades and  
Building Alterations

# Kensington Community Center

59 Arlington Avenue  
Kensington, CA 94707  
for the  
Kensington Police Protection &  
Community Services District

**GLASS Associates, Inc.**  
architecture & planning

337 17th Street, Suite 100  
Oakland, CA 94612

T. 510.788.5888

© 2018 GLASS Associates, Inc.  
architecture & planning

CONSULTANTS

EXISTING  
PLAN



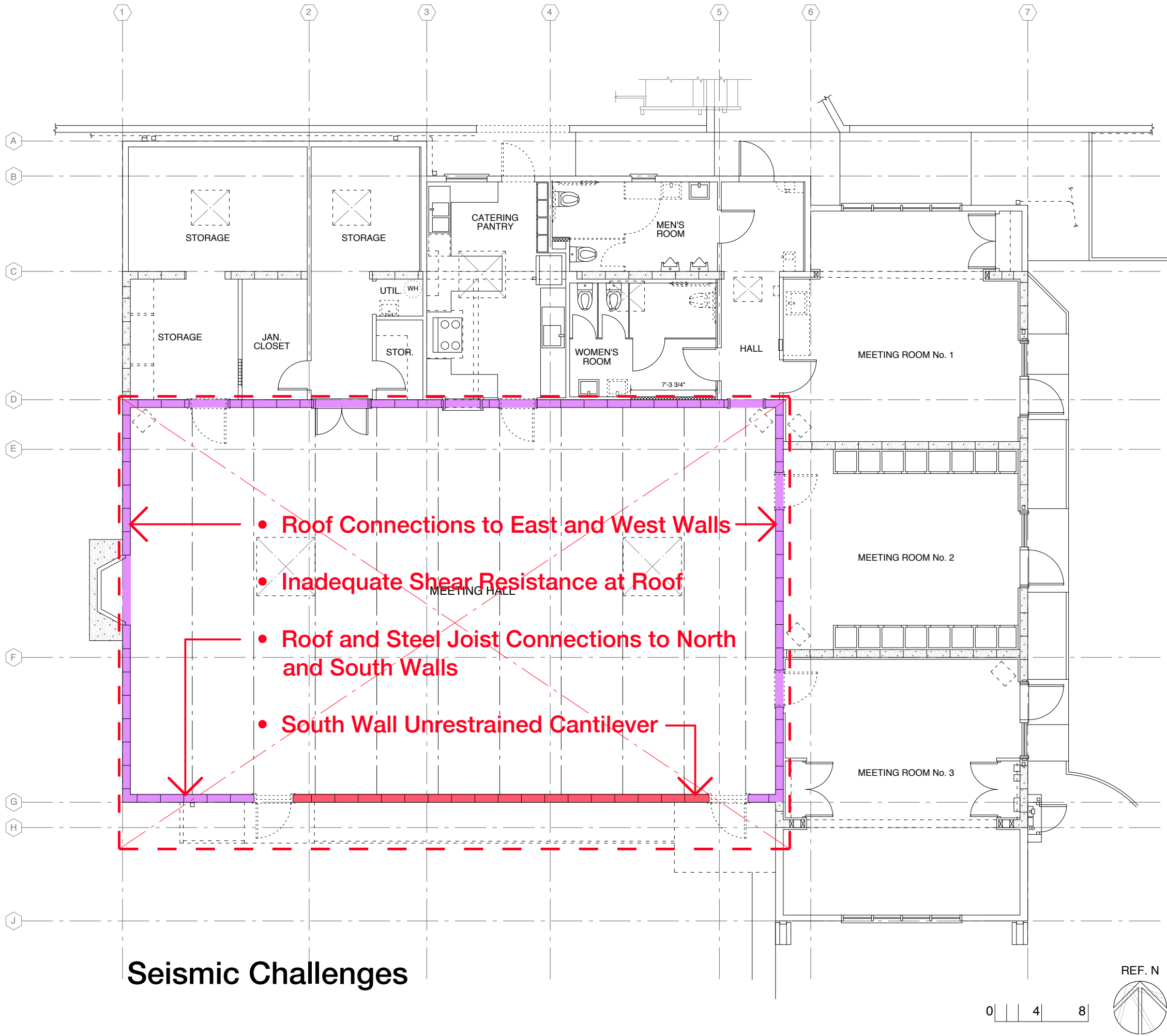



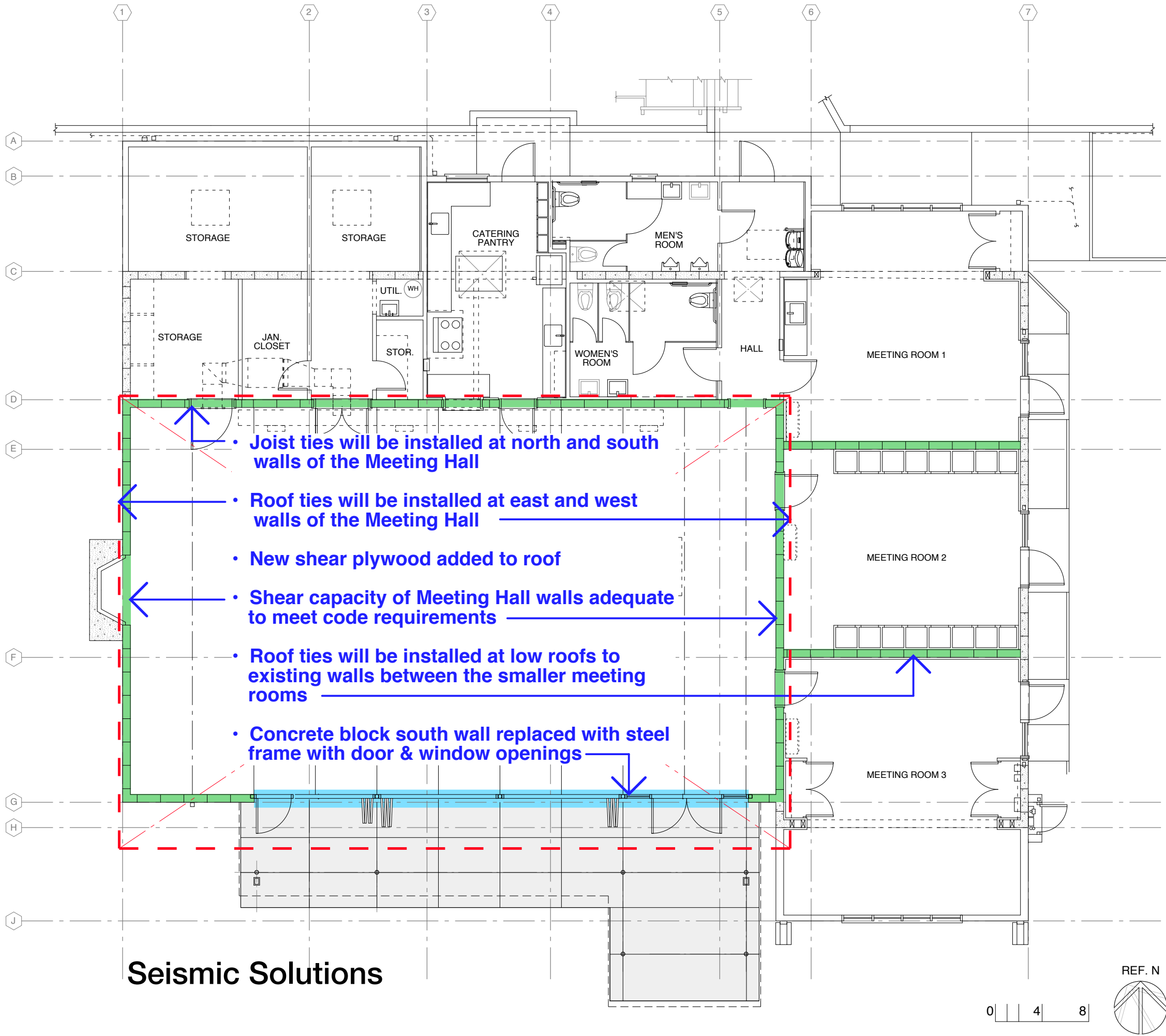



GENERAL NOTES

- 1) ALL WORK SHALL BE CARRIED OUT IN ACCORDANCE WITH THE 2016 C.B.C. AS ADOPTED BY THE COUNTY OF CONTRA COSTA.
- 2) ALL DIMENSIONS TO FINISH FACE UNLESS OTHERWISE NOTED.
- 3) REFER TO SHEETS IN A8 SERIES FOR ADD ALTERNATIVES TO INCLUDE IN BID.
- 4) A HAZARDOUS MATERIALS SURVEY IS AVAILABLE FROM THE OWNER. OWNER WILL CONTRACT SEPARATELY FOR ANY REQUIRED ABATEMENT WORK. CONTRACTOR SHALL REFER TO SURVEY TO UNDERSTAND LOCATION OF AND ASSESS NECESSARY HANDLING AND ABATEMENT OF ANY HAZARDOUS MATERIALS THAT MAY BE DISTURBED AS PART OF DEMOLITION. CONTRACTOR SHALL IDENTIFY TO THE OWNER ANY REQUIRED ABATEMENT WORK NOT PREVIOUSLY COMPLETED.

KEYED NOTES

- 1 (N) FURNACE AND DUCTING, SEE MECH AND STRUCTURAL DWG'S
- 2 (E) STORAGE CABINETS (OR SHELF) TO REMAIN
- 3 (E) RANGE & HOOD TO REMAIN
- 4 (E) REFRIGERATOR TO REMAIN
- 5 (N) CABINET DOORS & HARDWARE @ (E) CABINETS; CABINETS TO REMAIN
- 6 (N) LOWER CABINETS W/ COUNTER @ +36"
- 7 (N) LOWER CABINETS W/ COUNTER @ +34"; ADA SINK & ADA CLEARANCES UNDER SINK & COUNTER; OPEN RECESS @ WEST WALL FOR MOVEABLE TABLE
- 8 (N) 48"W UPPER CABINET
- 9 (N) 48" x 36" x 28"H MOVEABLE WORK TABLE
- 10 (N) 36" x 80" DOOR W/ VISION PANEL; REVERSE (E) SWING
- 11 (N) 5'-0" x 8'-0" CONC. LANDING
- 12 (E) TOILET TO REMAIN; (N) ADA ACCESSORIES; TOILET PARTITIONS REVISED TO ADA CLEARANCES; CHASE REVISED TO ADA CLEARANCES; PATCH FLOORING TO MATCH (E)
- 13 (N) ADA COMPLIANT TOILET; (N) ADA ACCESSORIES
- 14 (N) ADA SINK & FITTINGS @ (E) ROUGH PLUMBING LOCATION
- 15 (E) ADA-CONFORMING URINAL TO REMAIN
- 16 REMOVE (E) FURRING, REPAINT TO MATCH ADJ. WALL; PATCH FLOORING TO MATCH (E)
- 17 (N) TS FRAME; SEE STRUCTURAL DRAWINGS
- 18 (N) EXIT DOOR W/ PANIC HARDWARE AND ADA SELF-CLOSER & BAR-TYPE ACTUATORS @ INSIDE & OUTSIDE
- 19 (N) ALUM. WDO WALL FRAME W/ FOLDING GLASS DOORS AND FABRIC SHADES
- 20 (N) ALUM. WDO WALL FRAME W/ PR. EXIT DOORS & SIDELITE W/ PANIC HARDWARE; (N) ADA POWER ASSIST AUTOMATIC DOOR OPENER W/ BAR-TYPE ACTUATORS @ INSIDE & OUTSIDE
- 21 (N) CONCRETE PAVING
- 22 (N) CANOPY DASHED OVERHEAD
- 23 (N) 4"D PIPE COL. TYP., CANOPY STRUCTURE; SEE STRUCTURAL DRAWINGS
- 24 (N) ADA HIGH/LOW DRINKING FOUNTAIN AND BOTTLE FILLING STATION; DRAIN LINE TO (E) D.F. LOCATION; SEE PLUMBING DRAWINGS
- 25 (N) ADA POWER ASSIST AUTOMATIC DOOR OPENER W/ BAR-TYPE ACTUATORS @ INSIDE & OUTSIDE
- 26 REMOVE (E) 34" DOOR & FRAME; ENLARGE (E) MASONRY OPENING TO ACCOMMODATE 36" DOOR & FRAME; INSTALL 45 MIN. DOOR, FRAME & HDWR.; SEE STRUCTURAL DRAWINGS
- 27 (N) ADA-COMPLIANT TRESHOLD @ (E) DOOR
- 28 REMOVE (E) DOOR & FRAME; ENLARGE (E) MASONRY OPENING TO ACCOMMODATE 42" DOOR & FRAME; SEE STRUCTURAL DRAWINGS
- 29 CONCRETE PAD FOR CONDENSING UNIT. SEE MECH/PLUMB DWG'S.
- 30 SEMI-RECESSED FIRE EXTINGUISHER CABINET W/ "AB" TYPE EXTINGUISHER IN MAIN HALL CORRIDOR & "K" TYPE IN CATERING PANTRY

PLAN LEGEND

- (E) WOOD FRAME STRUCTURE / PARTITION
- (E) CMU WALL
- (N) PARTITION INFILL
- SIGN TYPE SYMBOL - REFER TO SHEET A7.03

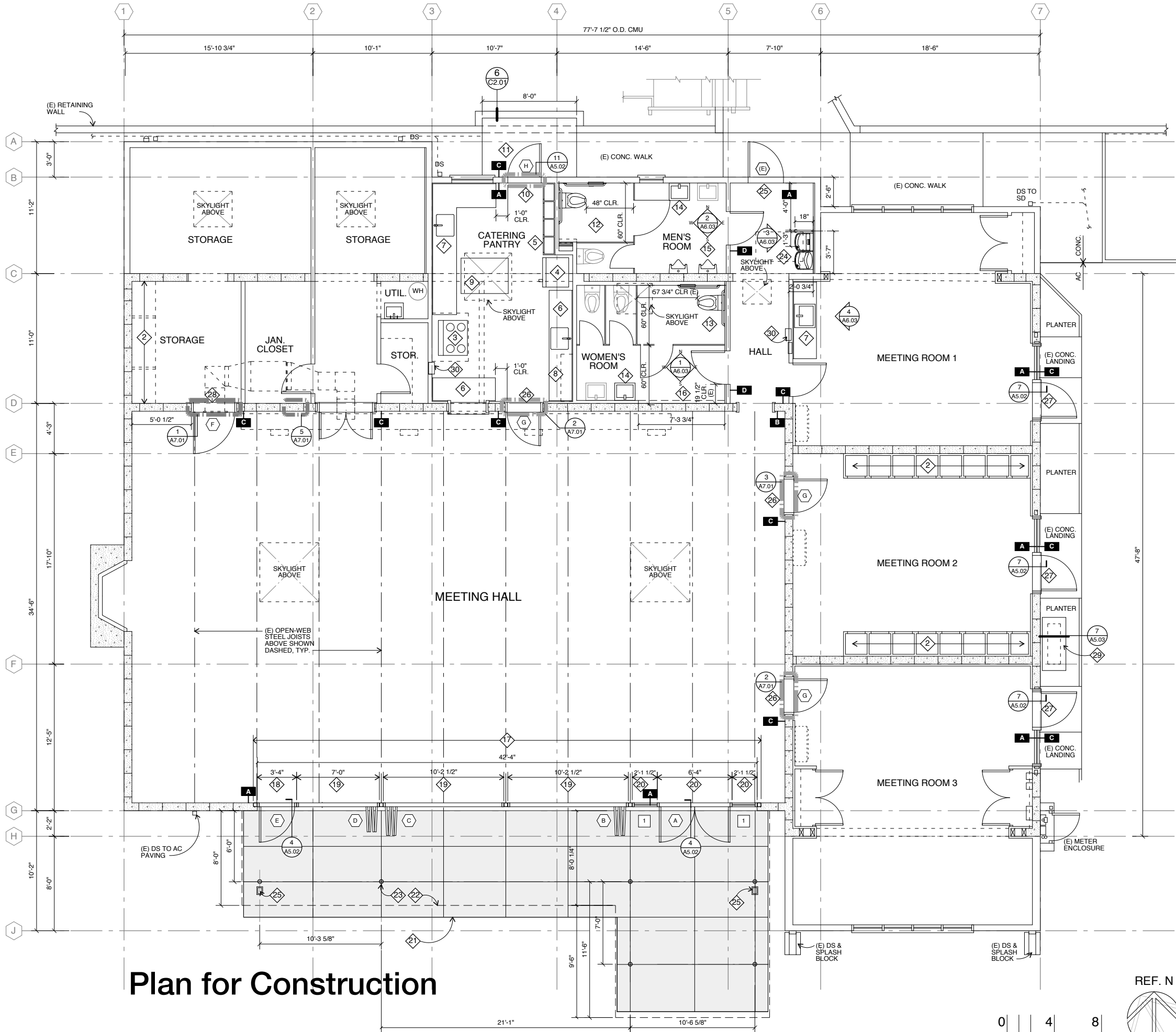

Plan for Construction

Seismic Upgrades and Building Alterations

# Kensington Community Center

59 Arlington Avenue  
Kensington, CA 94707  
for the  
Kensington Police Protection & Community Services District

**GLASS Associates, Inc.**  
architecture & planning

337 17th Street, Suite 100  
Oakland, CA 94612

T. 510.788.5888

© 2018 GLASS Associates, Inc.  
architecture & planning

## REVISED PLAN



Seismic Upgrades and  
Building Alterations

# Kensington Community Center

59 Arlington Avenue  
Kensington, CA 94707  
for the  
Kensington Police Protection &  
Community Services District

**GLASS Associates, Inc.**  
architecture & planning

337 17th Street, Suite 100  
Oakland, CA 94612

T. 510.788.5888

© 2018 GLASS Associates, Inc.  
architecture & planning



Exterior - New Structural Frame, Canopy and Window Wall with NanaWall-Type Doors

REVISED  
BUILDING



Seismic Upgrades and  
Building Alterations

# Kensington Community Center

59 Arlington Avenue  
Kensington, CA 94707  
for the  
Kensington Police Protection &  
Community Services District

**GLASS** Associates, Inc.  
architecture & planning

337 17th Street, Suite 100  
Oakland, CA 94612

T. 510.788.5888

© 2018 GLASS Associates, Inc.  
architecture & planning

REVISED  
BUILDING



Interior - New Structural Frame, Canopy and Window Wall with NanaWall-Type Doors



NUMBERED SHEET NOTES

- 1 (N) DOUBLE-PANE TEMPERED CLERESTORY WINDOWS
- 2 (N) TS FRAME; SEE STRUCTURAL DRAWINGS
- 3 (N) EXIT DOOR W/ PANIC HARDWARE AND ADA SELF-CLOSER & BAR-TYPE ACTUATORS @ INSIDE & OUTSIDE
- 4 (N) ALUM. WDO WALL FRAME W/ PR. EXIT DOORS W/ PANIC HARDWARE; (N) ADA POWER ASSIST AUTOMATIC DOOR OPENER W/ BAR-TYPE ACTUATORS @ INSIDE & OUTSIDE
- 5 (N) ALUM. WDO WALL FRAME W/ FOLDING GLASS DOORS
- 6 (N) ALUM. WDO WALL FRAME W/ FIXED GLASS
- 7 (E) SKYLIGHT TO REMAIN
- 8 (E) FASCIA AND GUTTER, (N) PAINT
- 9 (E) WINDOW, (N) PAINT AT FRAMES & TRIM
- 10 (N) PAINT @ ALL EXTERIOR WALLS
- 11 (N) CANOPY STRUCTURE & PAINTED 4" DIA. STEEL PIPE COLUMN; SEE STRUCTURAL DRAWINGS
- 12 (N) ROOFING MEMBRANE O/ (N) RIGID INSULATION O/ (N) SHEAR PLYWD.; SEE EXTERIOR DETAILS & STRUCTURAL DRAWINGS
- 13 (E) ROOF TO REMAIN
- 14 (N) EXHAUST FAN, SEE MECHANICAL DWG'S.
- 15 (E) DOWNSPOUT TO REMAIN
- 16 (N) GUTTER & DOWNSPOUT
- 17 (N) BAR-TYPE ACTUATOR, SEE NOTE 4

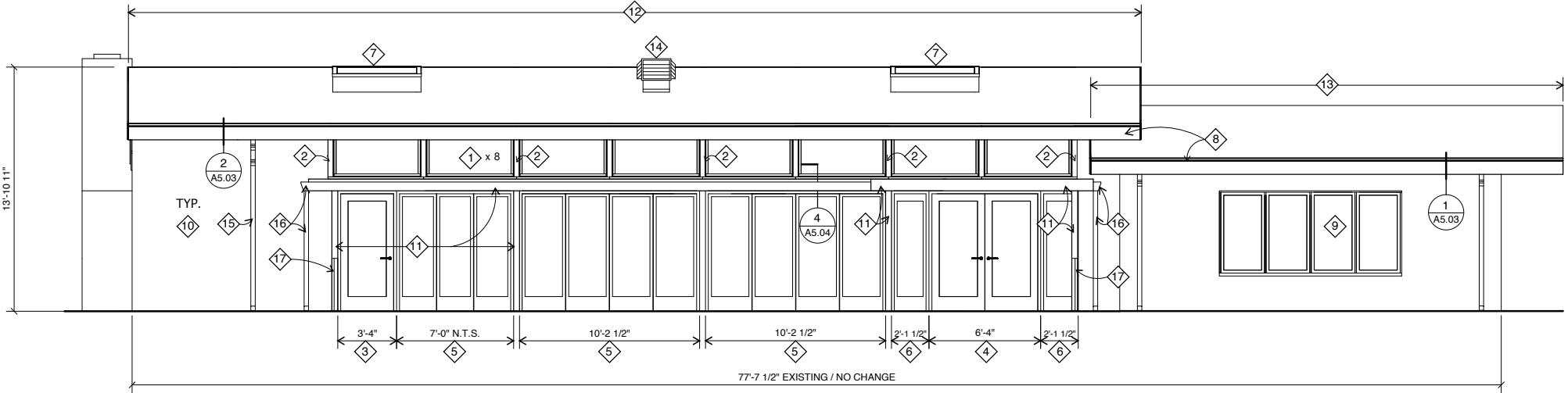

Exterior Elevation - South

1/4" = 1'-0"

Seismic Upgrades and  
Building Alterations

Kensington  
Community  
Center

59 Arlington Avenue  
Kensington, CA 94707  
for the  
Kensington Police Protection &  
Community Services District

GLASS Associates, Inc.  
architecture & planning

337 17th Street, Suite 100  
Oakland, CA 94612

T. 510.788.5888

© 2018 GLASS Associates, Inc.  
architecture & planning

EXTERIOR  
ELEVATIONS -  
SOUTH WALL



NUMBERED SHEET NOTES

- 1 (N) DOUBLE-PANE TEMPERED CLERESTORY WINDOWS
- 2 (E) SKYLIGHT TO REMAIN
- 3 (N) ROOF FASCIA, (N) PAINT
- 4 (E) WINDOW, (N) PAINT AT FRAMES & TRIM
- 5 (E) DOOR/WINDOW ASSEMBLY, (N) PAINT
- 6 (N) PAINT @ ALL EXTERIOR WALLS
- 7 (N) CANOPY & COLUMN(S) BEYOND; SEE STRUCTURAL DRAWINGS
- 8 (N) ADA POWER-ASSIST AUTOMATIC DOOR OPENER W/ BAR-TYPE ACTUATORS @ INSIDE & OUTSIDE
- 9 (N) 36" x 80" DOOR W/ VISION PANEL; REVERSE (E) SWING
- 10 (E) DOORS, SIDELITES & TRANSOM TO REMAIN; (N) PAINT AT FRAMES & TRIM
- 11 (N) SHEAR PLYWD. & (N) ROOF; SEE STRUCTURAL DRAWINGS
- 12 BAR ACTUATOR MONUMENT

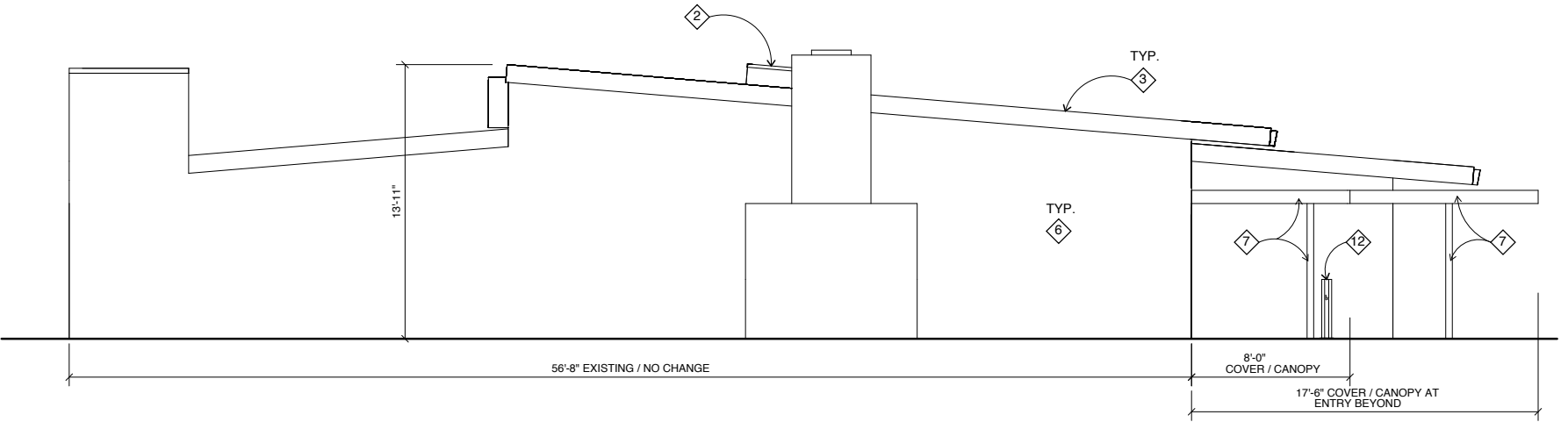

Exterior Elevation - West

1/4" = 1'-0"

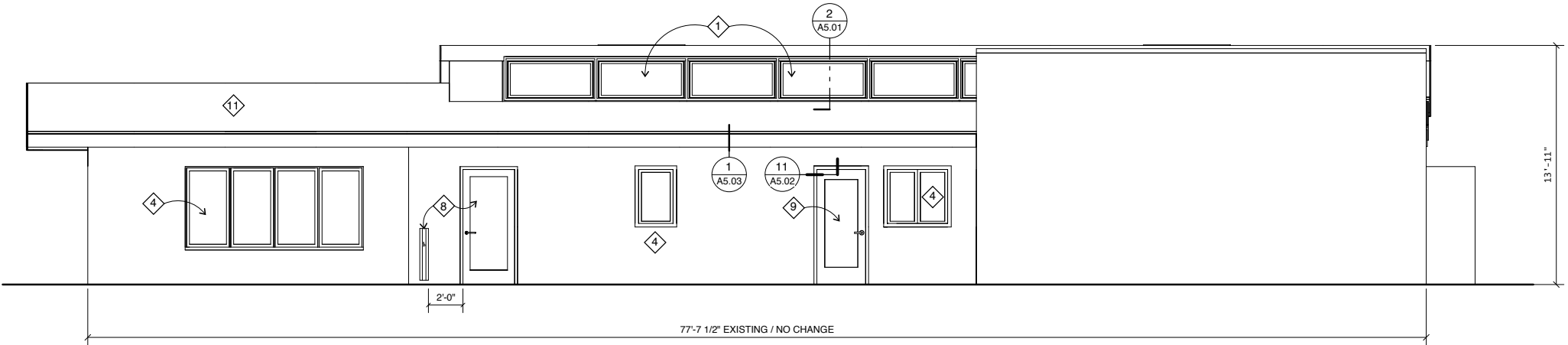
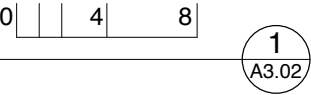

Exterior Elevation - North

1/4" = 1'-0"

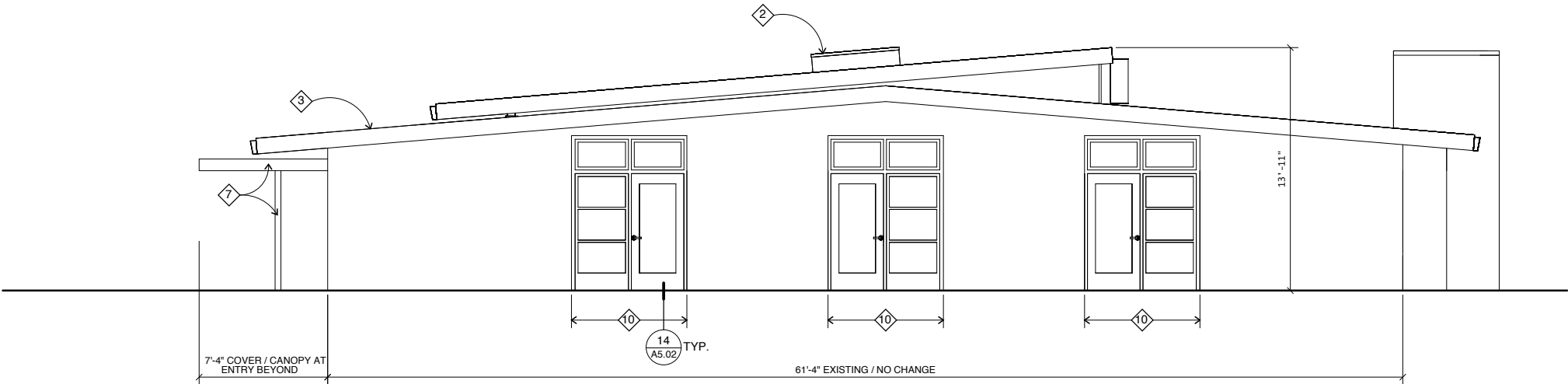
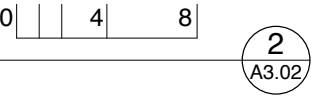

Exterior Elevation - East

1/4" = 1'-0"

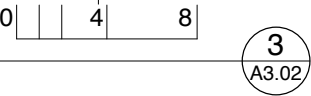

Seismic Upgrades and  
Building Alterations

# Kensington Community Center

59 Arlington Avenue  
Kensington, CA 94707  
for the  
Kensington Police Protection &  
Community Services District

**GLASS Associates, Inc.**  
architecture & planning

337 17th Street, Suite 100  
Oakland, CA 94612

T. 510.788.5888

© 2018 GLASS Associates, Inc.  
architecture & planning

## EXTERIOR ELEVATIONS





Seismic Upgrades and  
Building Alterations

# Kensington Community Center

59 Arlington Avenue  
Kensington, CA 94707  
for the  
Kensington Police Protection &  
Community Services District

**GLASS Associates, Inc.**  
architecture & planning

337 17th Street, Suite 100  
Oakland, CA 94612  
T. 510.788.5888

© 2018 GLASS Associates, Inc.  
architecture & planning

MEN'S  
ROOM



WOMEN'S  
ROOM

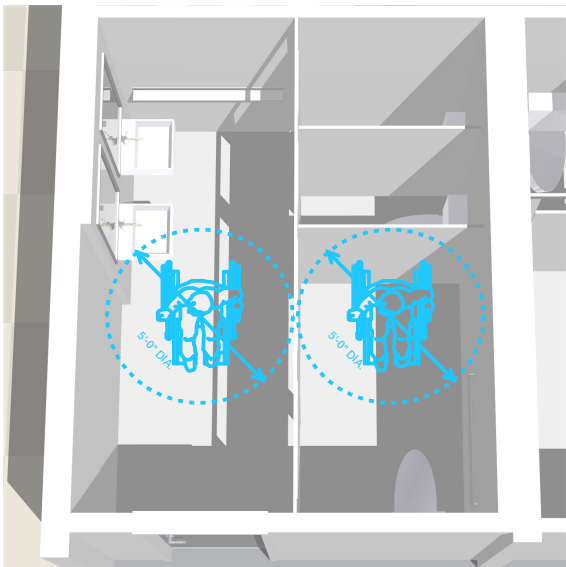

KITCHEN

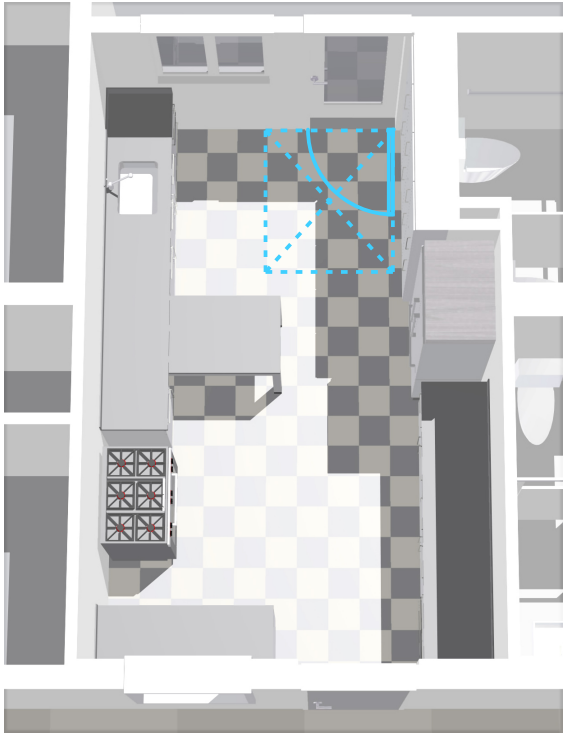

REVISED  
BUILDING

ADA Revisions





New Access-  
Compliant Sink &  
Faucet

Door Reversed  
for ADA Clearances

New Doors &  
Hardware for  
Existing Storage

Moveable Low Table  
for Children's  
Cooking Classes

New Access-  
Compliant Counter  
Heights Throughout

Existing Range, Hood  
and Refrigerator to  
Remain

REVISED  
BUILDING

ADA Upgrades a Catalyst for Kitchen Improvements



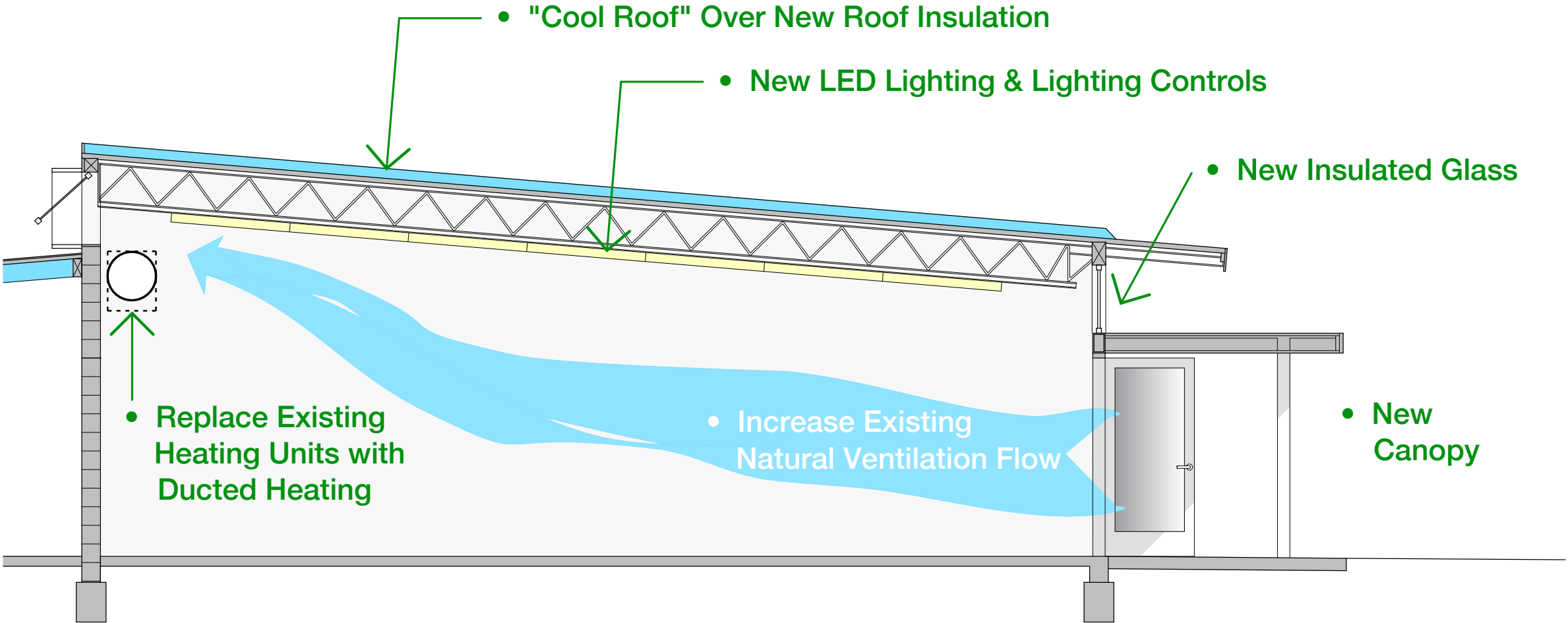
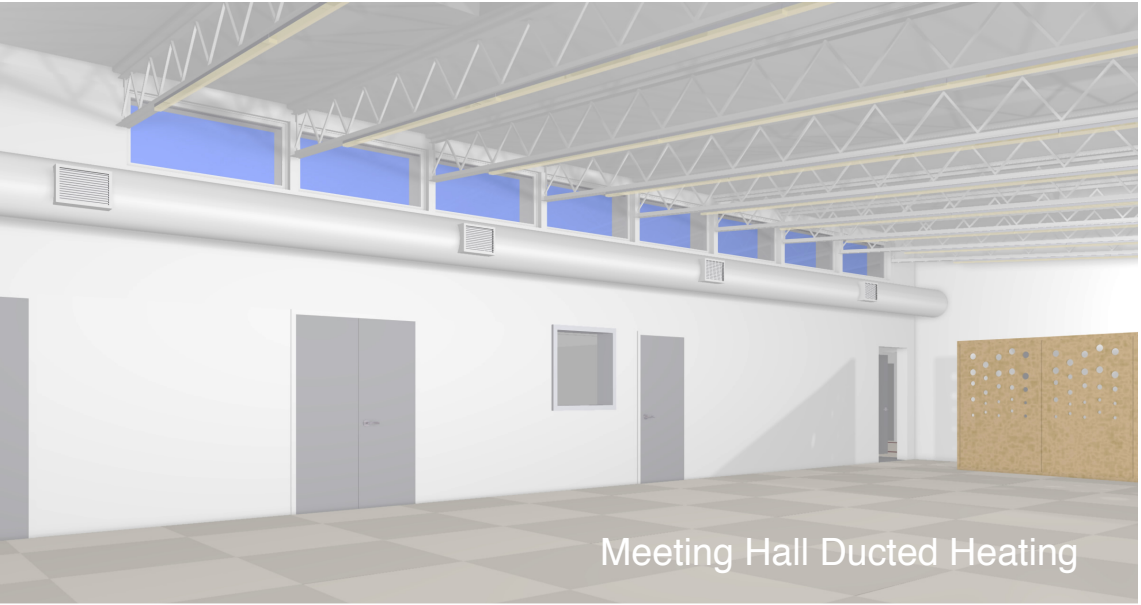

## Energy Compliance Solutions





Seismic Upgrades and  
Building Alterations

# Kensington Community Center

59 Arlington Avenue  
Kensington, CA 94707  
for the  
Kensington Police Protection &  
Community Services District

**GLASS Associates, Inc.**  
architecture & planning

337 17th Street, Suite 100  
Oakland, CA 94612

T. 510.788.5888

© 2018 GLASS Associates, Inc.  
architecture & planning

REVISED  
BUILDING

## Project Summary - Building Revisions





Seismic Upgrades and  
Building Alterations

# Kensington Community Center

## Revised Building



**GLASS** Associates, Inc.  
architecture & planning